

PLAN A

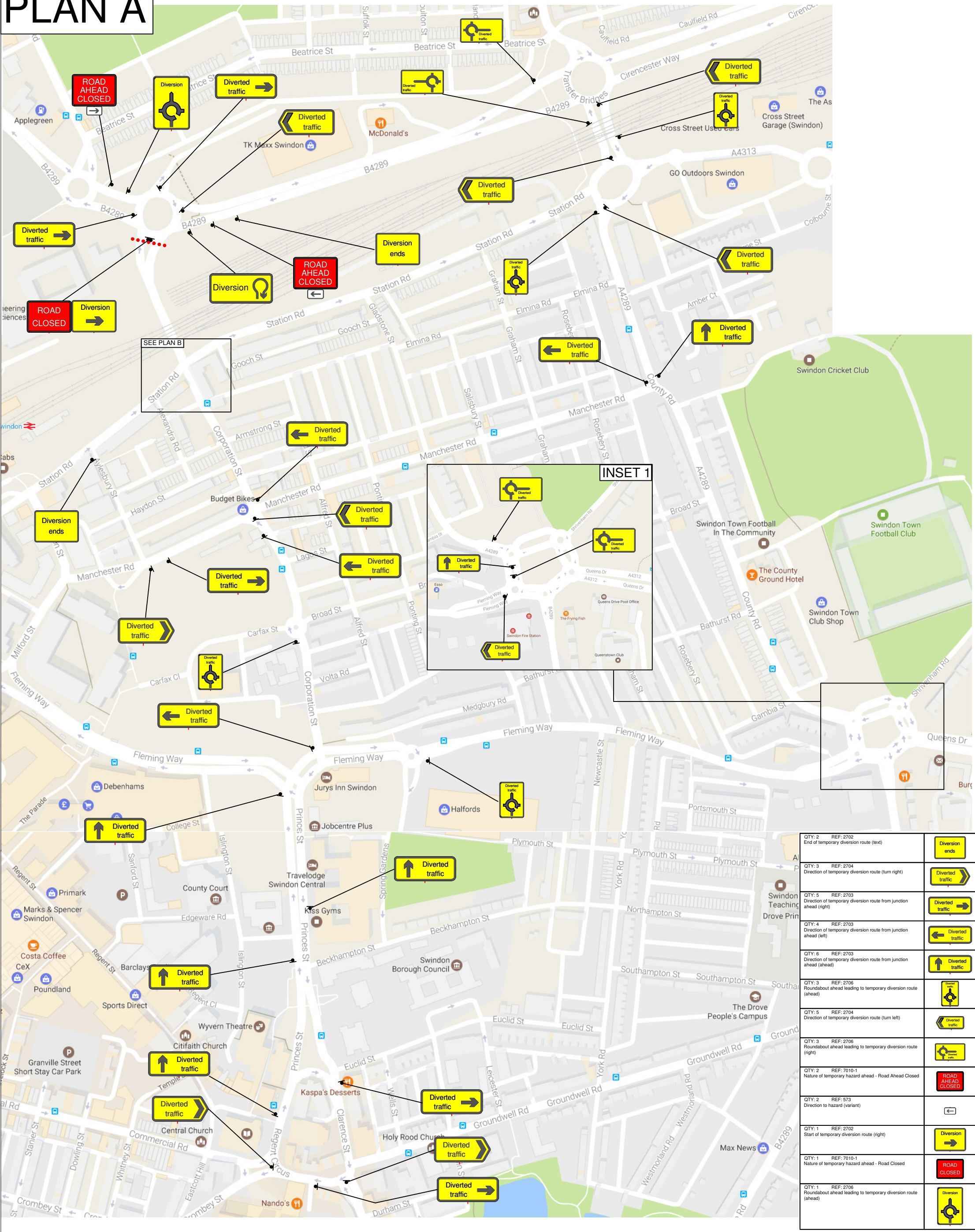

QTY: 2 REF: 2702	End of temporary diversion route (text)	
QTY: 3 REF: 2704	Direction of temporary diversion route (turn right)	
QTY: 5 REF: 2703	Direction of temporary diversion route from junction ahead (right)	
QTY: 4 REF: 2703	Direction of temporary diversion route from junction ahead (left)	
QTY: 6 REF: 2703	Direction of temporary diversion route from junction ahead (ahead)	
QTY: 3 REF: 2706	Roundabout ahead leading to temporary diversion route (ahead)	
QTY: 5 REF: 2704	Direction of temporary diversion route (turn left)	
QTY: 3 REF: 2706	Roundabout ahead leading to temporary diversion route (right)	
QTY: 2 REF: 7010-1	Nature of temporary hazard ahead - Road Ahead Closed	
QTY: 2 REF: 573	Direction to hazard (variant)	
QTY: 1 REF: 2702	Start of temporary diversion route (right)	
QTY: 1 REF: 7010-1	Nature of temporary hazard ahead - Road Closed	
QTY: 1 REF: 2706	Roundabout ahead leading to temporary diversion route (ahead)	



Centurion Traffic Management
 3B, Haigh Park Road
 Stourton
 Leeds
 LS10 1RT
 Tel: 0113 277 5360
 E-mail: info@centuriontraffic.com
 www.centuriontraffic.com
 Date: 23/03/2017
 Scheme: MLN1 77 12, Corporation St, Swindon (PLAN A)
 Traffic Management: Full Closure

Measurement Key
 Road Width = N/A
 Shuttle Lane = N/A
 Sideways Safety Zone = N/A
 Longways Safety Zone = N/A
 Footway Width = N/A
 Temporary Footway Width = N/A
 Work Area = N/A

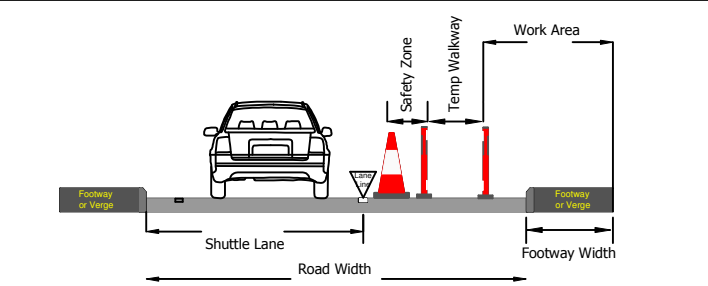

Crown Copyright. All rights reserved.
 Drawing to be read in conjunction with relevant method statement and risk assessment.
 Please check for amendments before use.
Drawing Ref: AW-CTM-1023
 Unauthorised reproduction infringes Crown Copyright and may lead to prosecution or civil proceedings.
 Scale: NOT TO SCALE
 Drawn: AW
 Authorised/ Approved: SW